



# MONTHLY MEMBERSHIP PROGRESS REPORT

District 202 L

Results as of: 1/31/2015

GMT: Huck Taingahue

LOCATION NEW ZEALAND

GMT CA 7

| Clubs                 |               |           |               |               | Members               |                 |                               |                 |               |
|-----------------------|---------------|-----------|---------------|---------------|-----------------------|-----------------|-------------------------------|-----------------|---------------|
| RESULTS FOR 2014-2015 |               |           |               |               | RESULTS FOR 2014-2015 |                 |                               |                 |               |
| QUARTER               | NEW CLUB GOAL | NEW CLUBS | DROPPED CLUBS | NET GAIN/LOSS | QUARTER               | NEW MEMBER GOAL | CHARTER AND NEW MEMBERS ADDED | DROPPED MEMBERS | NET GAIN/LOSS |
| JULY/AUG/SEPT         | 0             | 0         | 1             | -1            | JULY/AUG/SEPT         | 12              | 54                            | 52              | 2             |
| OCT/NOV/DEC           | 1             | 0         | 1             | -1            | OCT/NOV/DEC           | 30              | 48                            | 49              | -1            |
| JAN/FEB/MAR           | 0             | 0         | 0             | 0             | JAN/FEB/MAR           | 2               | 4                             | 9               | -5            |
| APR/MAY/JUNE          | 1             | 0         | 0             | 0             | APR/MAY/JUNE          | 30              | 0                             | 0               | 0             |

GOALS AND ACTUAL NEW CLUBS CUMULATIVE



GOALS AND ACTUAL MEMBERS CUMULATIVE

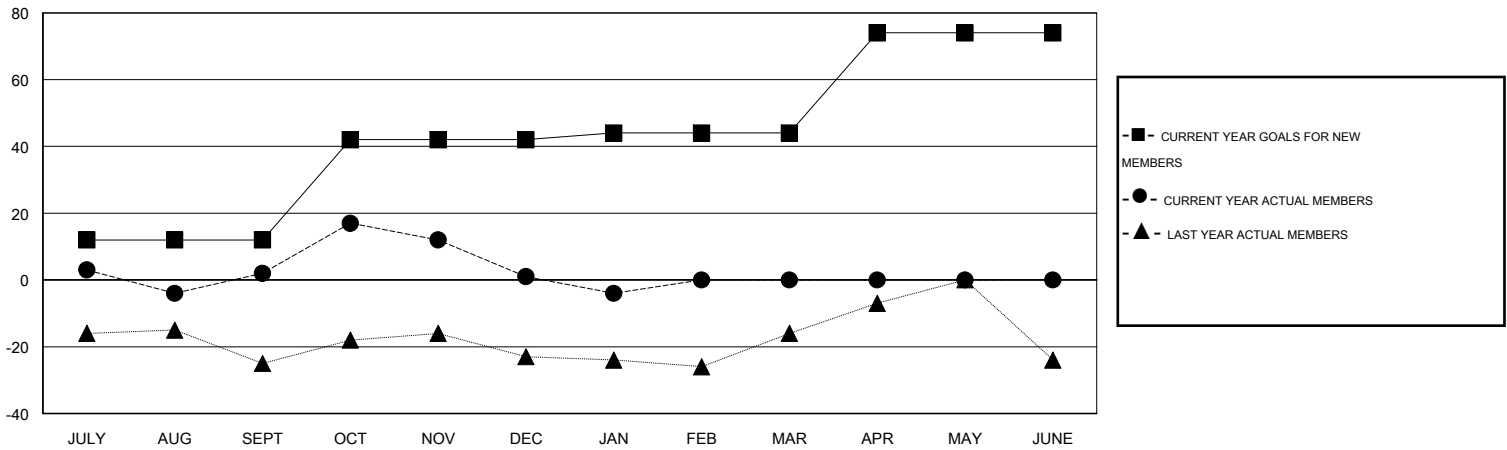

|                        |   |                                |
|------------------------|---|--------------------------------|
| DROPPED CLUBS: 2       | 36 CLUBS OF 66 ADDED 1 OR MORE NEW MEMBERS            | <b>GENDER DISTRIBUTION</b>     |
|                        |   | MALE 1,337 (71.15%)            |
|                        |   | FEMALE 542 (28.85%)            |
| <b>DROPPED MEMBERS</b> | <a href="#">CLICK HERE FOR HEALTH ASSESSMENT DATA</a> | <b>FAMILY UNIT MEMBERS</b> 143 |
| DECEASED 11            |   | HEAD OF HOUSEHOLD 71           |
| CLUB CANCELLED 0       |   | NON-HEAD OF HOUSEHOLD 72       |
| OTHER 99               |   |                                |
| <b>TOTAL 110</b>       |   |                                |